



Sunflora  
 Order #: 86280  
 Retail Batch #: BS  
 Natural 900mg  
 Water Soluble  
 Tincture  
 (042024BSWS)

**CERTIFICATE OF ANALYSIS**  
 ISO/IEC: 17025:2017 Accreditation #:  
 103104  
 License #: CMTL-0004

### Order Information

Order #: 86280  
 Order Name: BS Natural 900mg Water Soluble  
 Tincture (042024BSWS)  
 Retail Batch #: BS Natural 900mg Water  
 Soluble Tincture (042024BSWS)  
 Received: 04/03/2024 14:53:51  
 Complete: 04/10/2024 15:37:04

### Batch Information

Create Date: Total Qty.: 0  
 Exp. Date: Matrix: Tincture  
 Size: 0 Pickup Weight: N/A

<b>CANNABINOID PROFILE</b> <b>TESTED</b>	<b>LABEL CLAIM</b> <b>PASS</b>	<b>MICROBIAL ANALYSIS</b> <b>PASS</b>
<b>RESIDUAL SOLVENTS</b> <b>PASS</b>	<b>AGRICULTURAL AGENTS</b> <b>PASS</b>	<b>HEAVY METAL ANALYSIS</b> <b>PASS</b>
<b>TERPENES TOTAL</b> <b>TESTED</b>	<b>MOISTURE ANALYSIS</b> <b>NOT TESTED</b>	<b>WATER ACTIVITY</b> <b>TESTED</b>
<b>FILTH &amp; FOREIGN MATERIAL ANALYSIS</b> <b>PASS</b>	<b>HOMOGENEITY</b> <b>NOT TESTED</b>	<b>MYCOTOXIN ANALYSIS</b> <b>PASS</b>



**0.0000 %**  
 Total THC

**2.8726 %**  
 Total CBD

**2.9358 %**  
 Total Cannabinoids

**Diana Asensio, M.S.**  
 Lab Director 

**ACT Laboratories Florida**  
 4001 SW 47th Avenue, Suite 208  
 Davie, FL 33314  
 (954) 514-9343





Sunflora  
 Order #: 86280  
 Retail Batch #: BS  
 Natural 900mg  
 Water Soluble  
 Tincture  
 (042024BSWS)

**CERTIFICATE OF ANALYSIS**  
 ISO/IEC: 17025:2017 Accreditation #:  
 103104  
 License #: CMTL-0004

**Sample Prep**

Tech: 3445  
 SOP: 418  
 Batch Number: 62650  
 Batch Date: 04/09/2024 16:54:45

**Sample Analysis**

Date/Time: 04/10/2024 15:26:15  
 Tech: 3445  
 SOP: 417  
 Final Weight: 0.2107 g  
 Volume: 40 ml

**CANNABINOID PROFILE**

HPLC-DAD

ND Total THC	ND THC Per Unit	ND THC Per Pkg
<b>2.8726 %</b> Total CBD	<b>28.715 mg</b> CBD Per Unit	<b>861.435 mg</b> CBD Per Pkg
<b>2.9358 %</b> Total Cannabinoids	<b>29.347 mg</b> Cannabinoids Per Unit	<b>880.387 mg</b> Cannabinoids Per Pkg

**Cannabinoid Potency**

ANALYTE	LOD/LOQ (mg/g)	DIL.	WEIGHT %	MG/G	MG/UNIT	MG/PACKAGE	LABEL CLAIM (mg)	% LABEL VAR.
CBC	0.064/0.1954	1	ND	ND	ND	ND	--	--
CBD	0.064/0.1954	1	2.8726	28.726	28.715	861.435	900	4.3
CBDA	0.064/0.1954	1	ND	ND	ND	ND	--	--
CBDV	0.064/0.1954	1	ND	ND	ND	ND	--	--
CBG	0.064/0.1954	1	0.0632	0.632	0.632	18.952	--	--
CBGA	0.064/0.1954	1	ND	ND	ND	ND	--	--
CBN	0.064/0.1954	1	ND	ND	ND	ND	--	--
d8-THC	0.064/0.1954	1	ND	ND	ND	ND	--	--
d9-THC	0.064/0.1954	1	ND	ND	ND	ND	--	--
THCA	0.064/0.1954	1	ND	ND	ND	ND	--	--
THCV	0.064/0.1954	1	ND	ND	ND	ND	--	--

**Additional Cannabinoids**

ANALYTE	LOD/LOQ (mg/g)	DIL.	WEIGHT %	MG/G	MG/UNIT	MG/PACKAGE	LABEL CLAIM (mg)	% LABEL VAR.
CBDVA	0.064/0.1954	1	ND	ND	ND	ND	--	--
CBL	0.064/0.1954	1	ND	ND	ND	ND	--	--
CBT	0.064/0.1954	1	ND	ND	ND	ND	--	--
d10-THC	0.064/0.1954	1	ND	ND	ND	ND	--	--
d9-THCP	0.064/0.1954	1	ND	ND	ND	ND	--	--
exo-THC	0.064/0.1954	1	ND	ND	ND	ND	--	--

mg/unit = 1 (g) per unit x 0.9996 (g/ml) x cannabinoid concentration (mg/g)  
 Total THC = THC + (0.877 x THCA) and Total CBD = CBD + (0.877 x CBDA)  
 ND = Not Detected, NT = Not Tested, <LOQ = Below Limit of Quantitation

CANNABINOID TOTALS	WEIGHT %	MG/G	MG/UNIT	MG/PACKAGE
Total THC	ND	ND	ND	ND
Total CBD	2.8726	28.726	28.715	861.435
Total Cannabinoids	2.9358	29.358	29.347	880.387

**Diana Asensio, M.S.**

Lab Director



**ACT Laboratories Florida**  
 4001 SW 47th Avenue, Suite 208  
 Davie, FL 33314  
 (954) 514-9343





Sunflora  
 Order #: 86280  
 Retail Batch #: BS  
 Natural 900mg  
 Water Soluble  
 Tincture  
 (042024BSWS)

**CERTIFICATE OF ANALYSIS**  
 ISO/IEC: 17025:2017 Accreditation #:  
 103104  
 License #: CMTL-0004

### Agricultural Agents

GC-MS/MS

**PASS**

#### Sample Prep

Tech: 4090  
 SOP: 402  
 Batch Number: 62601  
 Batch Date: 04/02/2024 17:04:06

#### Sample Analysis

Date/Time: 04/05/2024 19:38:47  
 Tech: 2816  
 SOP: 402  
 Final Weight: 0.5227 g  
 Volume: 10 ml

ANALYTE	LOD/LOQ (ppm)	DIL.	ACTION LEVEL (ppm)	RESULTS (ppm)
Captan	0.07/0.1	1	3	ND
Chlordane	0.01/0.1	1	0.1	ND
Chlorfenapyr	0.01/0.1	1	0.1	ND
Coumaphos	0.01/0.1	1	0.1	ND
Cyfluthrin	0.01/0.1	1	1	ND
Cypermethrin	0.01/0.1	1	1	ND
Methyl parathion	0.01/0.1	1	0.1	ND
Pentachloronitrobenzene	0.01/0.1	1	0.2	ND

### MYCOTOXIN ANALYSIS

LC-MS/MS

**PASS**

#### Sample Prep

Tech: 4090  
 SOP: 432  
 Batch Number: 62600  
 Batch Date: 04/02/2024 17:03:39

#### Sample Analysis

Date/Time: 04/05/2024 15:12:02  
 Tech: 3445  
 SOP: 424  
 Final Weight: 0.1069 g  
 Volume: 2.5 ml

ANALYTE	LOD/LOQ (ppb)	DIL.	ACTION LEVEL (ppb)	RESULTS (ppb)
Aflatoxin B1	2/10	1	20	ND
Aflatoxin B2	2/10	1	20	ND
Aflatoxin G1	2/10	1	20	ND
Aflatoxin G2	2/5	1	20	ND
Ochratoxin A	2/10	1	20	ND

**Diana Asensio, M.S.**

Lab Director



**ACT Laboratories Florida**  
 4001 SW 47th Avenue, Suite 208  
 Davie, FL 33314  
 (954) 514-9343





Sunflora  
 Order #: 86280  
 Retail Batch #: BS  
 Natural 900mg  
 Water Soluble  
 Tincture  
 (042024BSWS)

**CERTIFICATE OF ANALYSIS**  
 ISO/IEC: 17025:2017 Accreditation #:  
 103104  
 License #: CMTL-0004

**Agricultural Agents**

LC-MS/MS

**PASS**

**Sample Prep**

Tech: 4090  
 SOP: 432  
 Batch Number: 62600  
 Batch Date: 04/02/2024 17:03:39

**Sample Analysis**

Date/Time: 04/05/2024 15:12:02  
 Tech: 3445  
 SOP: 424  
 Final Weight: 0.1069 g  
 Volume: 2.5 ml

ANALYTE	LOD/LOQ (ppm)	DIL.	ACTION LEVEL(ppm)	RESULTS (ppm)	ANALYTE	LOD/LOQ (ppm)	DIL.	ACTION LIMIT(ppm)	RESULTS (ppm)
Abamectin B1a	0.002/0.035	1	0.3	ND	Imazalil	0.002/0.01	1	0.1	ND
Acephate	0.002/0.04	1	3	ND	Imidacloprid	0.002/0.002	1	3	ND
Acequinocyl	0.002/0.002	1	2	ND	Kresoxim-methyl	0.002/0.002	1	1	ND
Acetamiprid	0.002/0.002	1	3	ND	Malathion	0.01/0.04	1	2	ND
Aldicarb	0.002/0.01	1	0.1	ND	Metalaxyl	0.002/0.004	1	3	ND
Azoxystrobin	0.002/0.04	1	3	ND	Methiocarb	0.002/0.01	1	0.1	ND
Bifenazate	0.002/0.002	1	3	ND	Methomyl	0.002/0.002	1	0.1	ND
Bifenthrin	0.002/0.002	1	0.5	ND	Mevinphos	0.009/0.036	1	0.1	ND
Boscalid	0.01/0.05	1	3	ND	Myclobutanil	0.002/0.04	1	3	ND
Carbaryl	0.002/0.004	1	0.5	ND	Naled	0.002/0.01	1	0.5	ND
Carbofuran	0.002/0.01	1	0.1	ND	Oxamyl	0.002/0.002	1	0.5	ND
Chlorantraniliprole	0.002/0.01	1	3	ND	Paclobutrazol	0.002/0.004	1	0.1	ND
Chlormequat chloride	0.002/0.004	1	3	ND	Permethrins	0.002/0.01	1	1	ND
Chlorpyrifos	0.002/0.01	1	0.1	ND	Phosmet	0.002/0.002	1	0.2	ND
Clofentezine	0.002/0.002	1	0.5	ND	Piperonyl Butoxide	0.002/0.002	1	3	ND
Daminozide	0.01/0.04	1	0.1	ND	Prallethrin	0.002/0.01	1	0.4	ND
Diazinon	0.002/0.01	1	0.2	ND	Propiconazole	0.002/0.04	1	1	ND
Dichlorvos	0.002/0.04	1	0.1	ND	Propoxur	0.002/0.01	1	0.1	ND
Dimethoate	0.002/0.002	1	0.1	ND	Pyrethrins	0.001/0.013	1	1	ND
Dimethomorph	0.001/0.002	1	3	ND	Pyridaben	0.002/0.002	1	3	ND
Ethoprophos	0.002/0.01	1	0.1	ND	Spinetoram	0.001/0.003	1	3	ND
Etofenprox	0.002/0.002	1	0.1	ND	Spinosad	0.001/0.001	1	3	ND
Etoxazole	0.002/0.002	1	1.5	ND	Spiromesifen	0.002/0.002	1	3	ND
Fenhexamid	0.01/0.04	1	3	ND	Spirotetramat	0.002/0.01	1	3	ND
Fenoxycarb	0.002/0.004	1	0.1	ND	Spiroxamine	0.002/0.04	1	0.1	ND
Fenpyroximate	0.002/0.002	1	2	ND	Tebuconazole	0.01/0.04	1	1	ND
Fipronil	0.002/0.004	1	0.1	ND	Thiacloprid	0.002/0.002	1	0.1	ND
Fonicamid	0.002/0.01	1	2	ND	Thiamethoxam	0.002/0.01	1	1	ND
Fludioxonil	0.002/0.004	1	3	ND	Trifloxystrobin	0.002/0.002	1	3	ND
Hexythiazox	0.002/0.004	1	2	ND					

**Diana Asensio, M.S.**

Lab Director



**ACT Laboratories Florida**

4001 SW 47th Avenue, Suite 208  
 Davie, FL 33314  
 (954) 514-9343





Sunflora  
 Order #: 86280  
 Retail Batch #: BS  
 Natural 900mg  
 Water Soluble  
 Tincture  
 (042024BSWS)

**CERTIFICATE OF ANALYSIS**  
 ISO/IEC: 17025:2017 Accreditation #:  
 103104  
 License #: CMTL-0004

**TERPENES TOTAL**  
 GC-FID  
**TESTED (0.191 %)**

**Sample Prep**

Tech: 4090  
 SOP: 421  
 Batch Number: 62610  
 Batch Date: 04/03/2024 14:01:40

**Sample Analysis**

Date/Time: 04/05/2024 16:43:00  
 Tech: 2816  
 SOP: 419  
 Final Weight: 0.4193 g  
 Volume: 10 ml

TERPENE	LOD/LOQ (%)	DIL.	RESULTS (%)	TERPENE	LOD/LOQ (%)	DIL.	RESULTS (%)
3-Carene	0.001/0.003	1	<LOQ	Geraniol	0.001/0.003	1	ND
alpha-Bisobolol	0.001/0.003	1	0.121	Geranyl acetate	0.001/0.003	1	ND
alpha-Cedrene	0.001/0.003	1	ND	Guaiol	0.001/0.003	1	ND
alpha-Humulene	0.001/0.003	1	0.004	Hexahydrothymol	0.001/0.003	1	0.004
alpha-Pinene	0.001/0.003	1	0.015	Isoborneol	0.001/0.003	1	ND
alpha-Terpinene	0.001/0.003	1	ND	Isopulegol	0.001/0.003	1	ND
beta-Myrcene	0.001/0.003	1	0.003	Limonene	0.001/0.003	1	0.006
beta-Pinene	0.001/0.003	1	0.003	Linalool	0.001/0.003	1	ND
Borneol	0.001/0.003	1	ND	Nerol	0.001/0.003	1	ND
Camphene	0.001/0.003	1	ND	p-Mentha-1,5-diene	0.001/0.003	1	ND
Camphor	0.001/0.003	1	ND	Pulegone	0.001/0.003	1	ND
Caryophyllene oxide	0.001/0.003	1	0.003	Sabinene hydrate	0.001/0.003	1	ND
Cedrol	0.001/0.003	1	ND	Terpineol	0.001/0.003	1	<LOQ
cis-Nerolidol	0.001/0.003	1	ND	Terpinolene	0.001/0.003	1	ND
cis-Ocimene	0.001/0.003	1	ND	trans-Caryophyllene	0.001/0.003	1	0.032
Eucalyptol	0.001/0.003	1	ND	trans-Nerolidol	0.001/0.003	1	ND
Fenchone	0.001/0.003	1	ND	trans-Ocimene	0.001/0.003	1	ND
Fenchyl alcohol	0.001/0.003	1	ND	Valencene	0.001/0.003	1	ND
gamma-Terpinene	0.001/0.003	1	<LOQ				

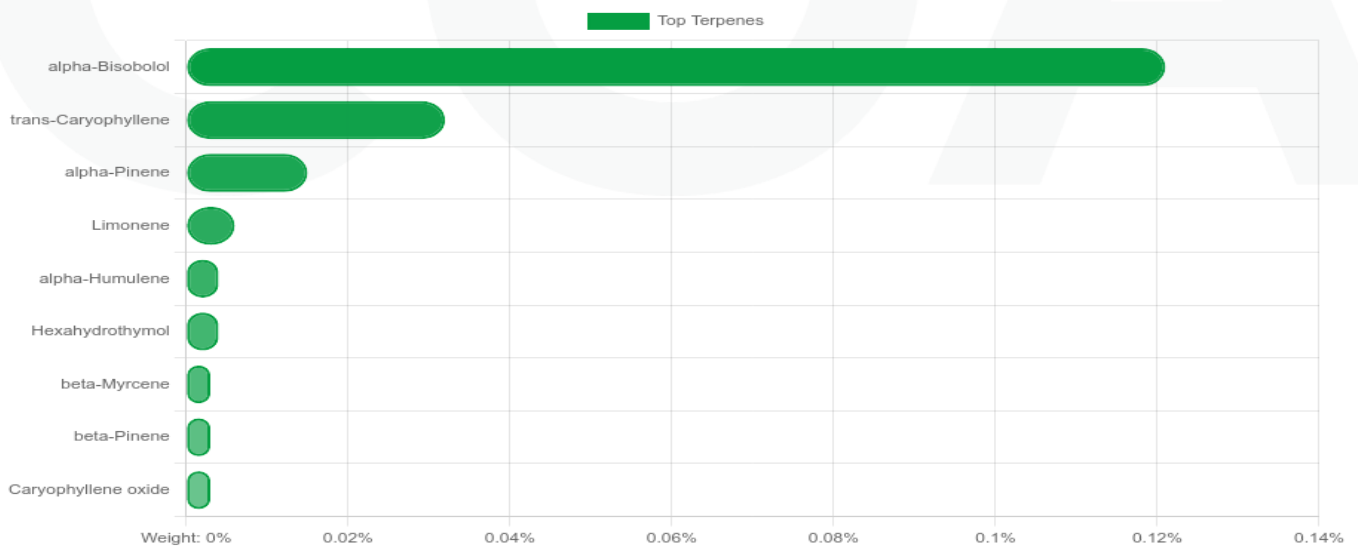

**Diana Asensio, M.S.**

Lab Director

**ACT Laboratories Florida**

4001 SW 47th Avenue, Suite 208  
 Davie, FL 33314  
 (954) 514-9343





Sunflora  
 Order #: 86280  
 Retail Batch #: BS  
 Natural 900mg  
 Water Soluble  
 Tincture  
 (042024BSWS)

**CERTIFICATE OF ANALYSIS**  
 ISO/IEC: 17025:2017 Accreditation #:  
 103104  
 License #: CMTL-0004

### RESIDUAL SOLVENTS

HS-GC-MS

**PASS**

#### Sample Prep

Tech: 2816  
 SOP: 405  
 Batch Number: 62614  
 Batch Date: 04/04/2024 10:23:38

#### Sample Analysis

Date/Time: 04/05/2024 13:45:40  
 Tech: 2816  
 SOP: 405  
 Final Weight: 0.0515 g  
 Volume: 1 ml

ANALYTE	LOD/LOQ (ppm)	DIL.	ACTION LIMIT (ppm)	RESULTS (ppm)	ANALYTE	LOD/LOQ (ppm)	DIL.	ACTION LIMIT (ppm)	RESULTS (ppm)
1,1-Dichloroethene	0.6/0.63	1	8	ND	Heptane	6/140	1	5000	ND
1,2-Dichloroethane	0.012/0.12	1	2	ND	Hexanes	0.06/18	1	250	ND
Acetone	9/140	1	750	<LOQ	Isopropyl alcohol	3/140	1	500	<LOQ
Acetonitrile	0.72/25	1	60	<LOQ	Methanol	6/100	1	250	<LOQ
Benzene	0.06/1	1	1	ND	Methylene chloride	1.5/1.5	1	125	ND
Butane	48/50	1	5000	ND	Pentane	9/140	1	750	ND
Chloroform	0.2/1	1	2	ND	Propane	30/30	1	5000	ND
Ethanol	12/140	1	5000	ND	Toluene	0.9/53	1	150	ND
Ethyl acetate	2.4/140	1	400	ND	Total xylenes	1.8/130	1	150	ND
Ethyl ether	6/140	1	500	ND	Trichloroethylene	0.3/1	1	25	ND
Ethylene oxide	0.6/2	1	5	ND					

### HEAVY METAL ANALYSIS

ICP-MS

**PASS**

#### Sample Prep

Tech: 3445  
 SOP: 428  
 Batch Number: 62622  
 Batch Date: 04/04/2024 17:30:36

#### Sample Analysis

Date/Time: 04/05/2024 19:25:54  
 Tech: 3445  
 SOP: 428  
 Final Weight: 0.212 g  
 Volume: 60 ml

ANALYTE	LOD/LOQ (ppb)	DIL.	ACTION LIMIT (ppb)	RESULTS (ppb)
Arsenic	20/75	1	1500	<LOQ
Cadmium	20/75	1	500	ND
Lead	20/75	1	500	ND
Mercury	20/75	1	3000	ND

### FILTH & FOREIGN MATERIAL ANALYSIS

Result: **PASS**

#### Sample Prep and Analysis

Date/Time: 04/08/2024 10:54:14  
 Tech: 4090  
 SOP: 409  
 Final Weight: 43.5760 g

**Diana Asensio, M.S.**

Lab Director



**ACT Laboratories Florida**

4001 SW 47th Avenue, Suite 208  
 Davie, FL 33314  
 (954) 514-9343





Sunflora  
 Order #: 86280  
 Retail Batch #: BS  
 Natural 900mg  
 Water Soluble  
 Tincture  
 (042024BSWS)

**CERTIFICATE OF ANALYSIS**  
 ISO/IEC: 17025:2017 Accreditation #:  
 103104  
 License #: CMTL-0004

**MICROBIAL ANALYSIS**

**PASS**

**Sample Prep**

Tech: 4090  
 SOP: 406

Batch Number: 62607  
 Batch Date: 04/03/2024 12:51:39

**Sample Analysis**

Date/Time: 04/04/2024 15:26:32  
 Tech: 3358  
 SOP: 406

Final Weight: 1.0123 g

ANALYTE	TEST METHOD	ALLOWABLE CRITERIA	ACTUAL RESULT	PASS/FAIL
Total yeast and mold	qPCR	NA	NOT DETECTED	PASS

**Sample Prep**

Tech: 4090  
 SOP: 406

Batch Number: 62608  
 Batch Date: 04/03/2024 12:51:58

**Sample Analysis**

Date/Time: 04/05/2024 16:15:47  
 Tech: 3358  
 SOP: 406

Final Weight: 1.0112 g

ANALYTE	TEST METHOD	ALLOWABLE CRITERIA	ACTUAL RESULT	PASS/FAIL
Pathogenic e. coli	qPCR	< 1 CFU/g	NOT DETECTED	PASS

**Sample Prep**

Tech: 4090  
 SOP: 406

Batch Number: 62608  
 Batch Date: 04/03/2024 12:51:58

**Sample Analysis**

Date/Time: 04/05/2024 16:15:47  
 Tech: 3358  
 SOP: 406

Final Weight: 1.0112 g

ANALYTE	TEST METHOD	ALLOWABLE CRITERIA	ACTUAL RESULT	PASS/FAIL
Aspergillus flavus	qPCR	< 1 CFU/g	NOT DETECTED	PASS
Aspergillus fumigatus	qPCR	< 1 CFU/g	NOT DETECTED	PASS
Aspergillus niger	qPCR	< 1 CFU/g	NOT DETECTED	PASS
Aspergillus terreus	qPCR	< 1 CFU/g	NOT DETECTED	PASS

**Diana Asensio, M.S.**

Lab Director



**ACT Laboratories Florida**  
 4001 SW 47th Avenue, Suite 208  
 Davie, FL 33314  
 (954) 514-9343





Sunflora  
 Order #: 86280  
 Retail Batch #: BS  
 Natural 900mg  
 Water Soluble  
 Tincture  
 (042024BSWS)

**CERTIFICATE OF ANALYSIS**  
 ISO/IEC: 17025:2017 Accreditation #:  
 103104  
 License #: CMTL-0004

**MICROBIAL ANALYSIS**

**PASS**

**Sample Prep**

Tech: 4090  
 SOP: 406

Batch Number: 62608  
 Batch Date: 04/03/2024 12:51:58

**Sample Analysis**

Date/Time: 04/05/2024 16:15:47  
 Tech: 3358  
 SOP: 406

Final Weight: 1.0112 g

ANALYTE	TEST METHOD	ALLOWABLE CRITERIA	ACTUAL RESULT	PASS/FAIL
Salmonella	qPCR	< 1 CFU/g	NOT DETECTED	PASS
STEC e. coli	qPCR	< 1 CFU/g	NOT DETECTED	PASS

**Diana Asensio, M.S.**

Lab Director



**ACT Laboratories Florida**  
 4001 SW 47th Avenue, Suite 208  
 Davie, FL 33314  
 (954) 514-9343







Sunflora  
Order #: 86280  
Retail Batch #: BS  
Natural 900mg  
Water Soluble  
Tincture  
(042024BSWS)

**CERTIFICATE OF ANALYSIS**  
ISO/IEC: 17025:2017 Accreditation #:  
103104  
License #: CMTL-0004

### WATER ACTIVITY

Water Activity Meter  
Water: 0.889 Aw

### Sample Prep and Analysis

Date/Time: 04/08/2024 10:56:09  
Tech: 4090  
SOP: 407  
Final Weight: 1.0027 g

**Diana Asensio, M.S.**

Lab Director



**ACT Laboratories Florida**  
4001 SW 47th Avenue, Suite 208  
Davie, FL 33314  
(954) 514-9343



